



MILWAUKEE VOLLEYBALL GAME NOTES

10 NCAA TOURNAMENTS | 14 CONFERENCE CHAMPIONSHIPS | 12 ALL-AMERICANS

MKEPanthers.com || @MKE_Volleyball || #ForTheMKE || Contact: Sean Engel || Email: engelsf@uwm.edu || Office: 414-435-8118

2024 SCHEDULE / RESULTS

Date	Opponent	TV	Time
August			
30	No. 5 STANFORD	ESPN+	L, 0-3
31	vs. Western Illinois		W, 3-1
September			
1	at Northern Illinois	ESPN+	W, 3-2
5	at Southern Methodist	ESPN+	L, 0-3
6	vs. Loyola Marymount		L, 1-3
7	vs. Weber State		W, 3-1
10	at No. 8 Wisconsin	BIG+	L, 0-3
13	ILLINOIS STATE	ESPN+	W, 3-2
14	ST. THOMAS (MINN.)	ESPN+	L, 0-3
15	IOWA	ESPN+	W, 3-1
19	at DePaul	FLOSPORTS	L, 0-3
21	vs. UIC		L, 1-3
27	at Oakland *	ESPN+	W, 3-2
28	at Oakland *	ESPN+	W, 3-2
October			
1	at Green Bay *	ESPN+	W, 3-1
4	IU INDIANAPOLIS *		W, 3-0
5	IU INDIANAPOLIS *		W, 3-0
11	at Northern Kentucky *	ESPN+	W, 3-2
12	at Northern Kentucky *	ESPN+	L, 0-3
18	WRIGHT STATE *	ESPN+	W, 3-2
19	WRIGHT STATE *	ESPN+	L, 2-3
22	at Marquette	FLOSPORTS	L, 0-3
25	YOUNGSTOWN STATE *		W, 3-0
26	YOUNGSTOWN STATE *		W, 3-0
29	GREEN BAY *	ESPN+	W, 3-0
November			
1	at Purdue Fort Wayne *		W, 3-1
2	at Purdue Fort Wayne *	ESPN+	W, 3-1
8	at Robert Morris *		W, 3-2
9	at Robert Morris *		W, 3-0
15	CLEVELAND STATE *	ESPN+	W, 3-2
16	CLEVELAND STATE *	ESPN+	L, 0-3
22	Horizon Quarterfinals ^	ESPN+	BYE
23	Horizon Semifinals ^	ESPN+	5:00 pm
24	Horizon Championship ^	ESPN+	1:00 pm

*Horizon League Game | ^ Horizon Postseason
All times Central

HOME MATCHES IN BOLD

HOME BROADCAST INFORMATION

ESPN+ | ESPN App | @ESPNPlus
Matt Menzl | @MMenzl

ESPN+ is offered at a price of \$11.99/month or \$119.99/year.
Fans can sign-up or cancel at anytime.

It is also available as part of a bundle offer that gives subscribers access to Disney+, Hulu, and ESPN+ starting at \$16.99/month.

MILWAUKEE PANTHERS



2024 RECORD

20-11 Overall
15-3 Horizon

ALL-TIME RECORD (Div. I)

606-450 Overall
329-147 Conference

SUSIE JOHNSON

Career Record: 325-270
Record at MKE: 305-223

MATCH 32

NOVEMBER 23 HORIZON LEAGUE SEMIFINALS

CJ McLin Gymnasium | Dayton, Ohio | 5:00 pm | ESPN+



No. 3 VIKINGS 19-8, 10-6 Horizon
No. 4 PHOENIX 19-8, 10-6 Horizon
No. 5 MASTODONS 19-8, 10-6 Horizon

CHUCK VOSS 430-302 at Cleveland State
ABBEY SUTHERLAND 113-91 at Green Bay
STEVE FLORIO 135-195 at Purdue Fort Wayne

MATCH 33

NOVEMBER 24 HORIZON LEAGUE CHAMPIONSHIP

CJ McLin Gymnasium | Dayton, Ohio | 1:00 pm | ESPN+



No. 1 RAIDERS 19-8, 10-6
No. 3 VIKINGS / No. 4 PHOENIX / No. 5 MASTODONS
No. 6 JAGUARS 19-8, 10-6

TRAVERS GREEN 73-20 at Wright State

ANDREW KROGER 24-36 at IU Indy

QUICK HITS

» Postseason play begins for the Milwaukee volleyball team in the semifinal round of the 2024 Horizon League Volleyball Championship. The Panthers are set to play at 5:00 p.m. on Saturday, Nov. 24 against the highest remaining seed and will play either No. 3 Cleveland State, No. 4 Green Bay, or No. 5 Purdue Fort Wayne.

» Milwaukee in on the hunt for its first league Championship win since the 2013 season, when the team knocked off Cleveland State (3-1) and Valparaiso (3-1) en route to its 10th NCAA Tournament Appearance.

» This is the first time that Milwaukee enters postseason play as the second seed since 2019, when the team reached the championship round that season and fell to fourth-seeded Northern Kentucky. Milwaukee has also been the second seed in 2014, 2002, 2001, 2000, and 1997.

» On Thursday, the Horizon League announced its All-League selections with Kara Erdmann and Madi Malone earning First Team Honors while Natalie Schmitz was named to the Second Team. Milica Tomic was named to the All-Freshman Team.

» In addition to the All-League and All-Freshman honors handed out on Thursday, the Horizon League also announced that Kara Erdmann was named the Defensive Player of the Year. She is the third Panther to earn the honor, joining Lauren Dallenbach who won the inaugural DPOY Award in 2001, and Lauren Felsing, who earned the honor in 2009.

» Wrapping up the regular season, Milwaukee split its weekend at home with visiting Cleveland State. The Panthers reverse swept the Vikings on Friday night, before CSU came back to win the Saturday match in three sets.

» This past weekend, Milwaukee was led by Natalie Schmitz with 22 kills against Cleveland State, while Alexis Lewis has come on late in the season and had 17 kills against the Vikings over the eight sets played. Josie Johnson had 34 assists, while Milica Tomic had 35 and led the team with three aces.

» Defensively, Kara Erdmann had 55 digs over the pair of matches, while Lakyn Graves had a pair of strong performances with 14 blocks including five solo blocks over the weekend.

» With the five other team in the postseason, the Panthers have wins against them all including 1-1 marks against Wright State and Cleveland State. MKE took both matches against Green Bay, Purdue Fort Wayne, and IU Indy this season.

» All matches in this season's Horizon League Championship will be broadcast on ESPN+ from the CJ McLin Gymnasium on the Wright State University campus. The Raiders finished just one game ahead of Milwaukee in the standings to earn hosting duties.

**General Information**

Location	Milwaukee, Wis.
Founded	1885
Enrollment	24,836
Nickname	Panthers
Colors	Black and Gold
Facility / Capacity	Klotsche Center / 2,500
Affiliation	NCAA Division I
Conference	Horizon League
Chancellor	Mark Mone
Director of Athletics	Amanda Braun
Associate AD/SWA	Kathy Litzau
Ticket Office Phone	414-229-5886

Team History

First Year of Volleyball	1973
All-Time Record	1173-703-9
First Year in Division I	1990
NCAA Division I Record	606-450
NCAA Tournament Appearances	10
Last NCAA Appearance	2013
Last NCAA Opponent	Wisconsin
Result	L, 3-0

Volleyball Staff

Head Coach	Susie Johnson
	Idaho State '93
Office Phone	414-229-4483
Associate Head Coach	Lindsey Vanden Berg
	Milwaukee '03
Assistant Coach	Katie Adams
	Parkside '19
Athletic Trainer	Katie Wissing
	Saint Louis '21

Media Relations

Director of Athletic Communications	Sean Engel
Office/Cell Phone	414-435-8118
E-mail	engelsf@uwm.edu
Assistant AD Communications	Chris Zills
Communications Assistant	Chip Kindt
Content Creation & Strategy	Rachel Klemp
Multimedia Services	Andrew Levesque
Athletics Website	www.mkepanthers.com

2024 HORIZON LEAGUE STANDINGS

Team	Horizon League			Overall			Strk
	W	L	Pct.	W	L	Pct.	
1. Wright State	16	2	.889	24	5	.828	L1
2. Milwaukee	15	3	.833	20	11	.645	L1
3. Cleveland State	11	7	.611	20	9	.690	W1
4. Green Bay	11	7	.611	14	16	.467	W2
5. Purdue Fort Wayne	10	8	.556	17	14	.548	W2
6. IU Indy	9	9	.500	15	16	.484	W3
Northern Kentucky	7	11	.389	11	18	.379	L2
Oakland	4	14	.222	8	22	.267	W1
Robert Morris	4	14	.222	9	20	.310	L6
Youngstown State	3	15	.167	9	21	.300	L4

AROUND THE HORIZON LEAGUE

Nov. 1	Wright State 3, Robert Morris 0 Youngstown State 3, Oakland 2 IU Indy 3, Cleveland State 0 Green Bay 3, Northern Kentucky 0
Nov. 2	Youngstown State 3, Oakland 0 Wright State 3, Robert Morris 0 IU Indy 3, Cleveland State 1 Green Bay 3, Northern Kentucky 2
Nov. 8	Green Bay 3, IU Indy 1 Wright State 3, Purdue Fort Wayne 1 Northern Kentucky 3, Oakland 0 Cleveland State 3, Youngstown State 1
Nov. 9	IU Indy 3, Green Bay 1 Wright State 3, Purdue Fort Wayne 0 Northern Kentucky 3, Oakland 0 Cleveland State 3, Youngstown State 0
Nov. 15	Wright State 3, Oakland 0 IU Indy 3, Northern Kentucky 0 Purdue Fort Wayne 3, Youngstown State 1 Green Bay 3, Robert Morris 0
Nov. 16	Green Bay 3, Robert Morris 1 Oakland 3, Wright State 2 IU Indy 3, Northern Kentucky 2 Purdue Fort Wayne 3, Youngstown State 1
Nov. 22	Horizon League Championship - Quarterfinals No. 6 IU Indy vs. No. 3 Cleveland State 2:00 pm No. 5 Purdue Fort Wayne vs. No. 4 Green Bay 5:00 pm
Nov. 23	Horizon League Championship - Semifinals Lowest Remaining Seed vs. No. 1 Wright State 2:00 pm Highest Remaining Seed vs. No. 2 Milwaukee 5:00 pm
Nov. 24	Horizon League Championship - Finals Semifinal Winner vs. Semifinal Winner 1:00 pm

IT'S "MILWAUKEE"

A lot has been made of the correct way to talk about the University of Wisconsin-Milwaukee, especially in the area of athletics. It would be appreciated if you would refer to the athletics teams as either "Milwaukee" or "MKE".

Milwaukee Athletics is making an effort to brand itself as "Milwaukee" instead of other references. Please avoid UW-Milwaukee, UW-M, Wisc.-Mil, UW-MIL, Wisconsin-Milwaukee, etc.

Your cooperation in this matter is greatly appreciated.

2024 HORIZON LEAGUE PRESEASON POLL

School (1st place votes)	Points
1. Wright State (9)	99
2. Northern Kentucky (1)	85
3. Milwaukee	73
4. Green Bay	71
5. Cleveland State	63
6. Oakland	53
7. Purdue Fort Wayne	38
T8. IU Indianapolis	26
T8. Robert Morris	26
10. Youngstown State	16

HORIZON LEAGUE CHAMPIONSHIP BRACKET

2024 HORIZON LEAGUE VOLLEYBALL CHAMPIONSHIP BRACKET
NOVEMBER 22-24

QUARTERFINALS
FRIDAY, NOVEMBER 22
AT NO. 1 SEED WRIGHT STATE

(3) CLEVELAND STATE

MATCH #1
3 P.M. ET

(6) IU INDIANAPOLIS

(4) GREEN BAY

MATCH #2
6 P.M. ET

(5) PURDUE FORT WAYNE

SEMIFINALS
SATURDAY, NOVEMBER 23
AT NO. 1 SEED WRIGHT STATE

(1) WRIGHT STATE

MATCH #3
3 P.M. ET

TBD

(2) MILWAUKEE

MATCH #4
6 P.M. ET

TBD

CHAMPIONSHIP
SUNDAY, NOVEMBER 24
AT NO. 1 SEED WRIGHT STATE

MATCH #5
2 P.M. ET

FINAL REGULAR SEASON LEAGUE STANDINGS (W/SEEDS)	
1. WRIGHT STATE (16-2)	
2. MILWAUKEE (15-3)	
3. CLEVELAND STATE (11-7)	
4. GREEN BAY (11-7)	
5. PURDUE FORT WAYNE (10-8)	
6. IU INDIANAPOLIS (9-9)	
7. NORTHERN KENTUCKY (7-11)	
8. OAKLAND (4-14)	
9. RMU (4-14)	
10. YOUNGSTOWN STATE (3-15)	

2024 CHAMPION

MATCHES 3/4 -- #2 SEED WILL PLAY HIGHEST-REMAINING SEED AFTER QF AND #1 SEED
WILL PLAY LOWEST-REMAINING SEED AFTER QF

ALL TIMES LOCAL AND SUBJECT TO CHANGE



HORIZON LEAGUE
VOLLEYBALL
CHAMPIONSHIP

ALL MATCHES CAN BE SEEN ON **ESPN+**

@HORIZONLEAGUE | #HLVB | #OURHORIZON

MILWAUKEE ALL-TIME SEEDS

1 Seed - 12 Times

1998, 1999, 2003, 2004, 2005,
2006, 2007, 2008, 2010, 2011,
2013, 2021

2 Seed - 7 Times

1997, 2000, 2001, 2002, 2014,
2019, 2024

3 Seed - Twice

2009, 2023

4 Seed - Once

1996

5 Seed - Three Times

2016, 2018, 2022

6 Seed - Once

2015

Did Not Qualify - Five Times

1994, 1995, 2012, 2017, 2020

MILWAUKEE vs. THE FIELD

vs. No. 1 Wright State (2)

Milwaukee leads, 2-0

Years Played: 1998, 2002

vs. No. 3 Cleveland State State (10)

Milwaukee leads, 7-3

Years Played: 2000, 2001,
2002, 2004, 2008, 2009, 2011,
2013, 2022, 2023

vs. No. 4 Green Bay (6)

Milwaukee leads, 5-1

Years Played: 1997, 2001,
2003, 2006, 2009, 2019

vs. No. 5 Purdue Fort Wayne (0)

Have Never Met in Postseason

vs. No. 6 IU Indy (0)

Have Never Met in Postseason

MILWAUKEE AS NO. 2 SEED

2024	Semifinals Milwaukee vs. No. 3 CSU/No. 4 GB/No. 5 PFW
2019	Semifinals Milwaukee 3, No. 3 Green Bay 1 Championship No. 4 Northern Kentucky 3, Milwaukee 0
2014	Semifinals Milwaukee 3, No. 3 Valparaiso 0 Championship No. 1 Oakland 3, Milwaukee 1
2002	Quarterfinals Milwaukee 3, No. 7 Cleveland State 0 Semifinals Milwaukee 3, No. 6 Wright State 2 Championship Milwaukee 3, No. 1 Loyola Chicago 2
2001	Quarterfinals Milwaukee 3, No. 7 Cleveland State 0 Semifinals Milwaukee 3, No. 6 Green Bay 0 Championship Milwaukee 3, No. 1 Loyola Chicago 0
2000	First Round Milwaukee 3, No. 7 Cleveland State 0 Semifinals No. 3 Butler 3, Milwaukee 2
1997	First Round Milwaukee 3, No. 7 Green Bay 0 Semifinals No. 3 Loyola Chicago 3, Milwaukee 2

MILWAUKEE VOLLEYBALL ROSTER

No.	Name	Pos.	Ht.	Yr.	Hometown (High School/College)	Pronunciation
1	Tatum Catalano	OH/RS	6-0	Sr.	Germantown, Wis. (Germantown)	TAY-tum cat-uh-LAH-no
2	Bri Geurts	RS/MB	6-0	Sr.	De Pere, Wis. (De Pere)	GERTS
3	Lakyn Graves	MB	6-2	Sr.	Menomonee Falls, Wis. (Sussex Hamilton/Omaha)	LAY-kin
4	Josie Johnson	S	5-7	Jr.	Burlington, Wis. (Waterford Union)	
5	Milica Tomic	S	5-7	Fr.	Dyer, Ind. (Lake Central)	mil-LEET-za TOE-meech
6	Alexis Lewis	MB	6-1	Sr.	Roscoe, Ill. (Hononegah Community/Memphis)	
7	Gabby Wire	OH	5-9	Fr.	Crystal Lake, Ill. (Crystal Lake South)	
8	Jenna Soerens	OH/RS	5-11	Fr.	Oostburg, Wis. (Oostburg)	SOAR-ins
9	Kati Goba	DS	5-4	So.	Mukwonago, Wis. (Wisconsin Lutheran)	GOE-buh
10	Czhen Beneby	MB	6-3	Sr.	West Palm Beach, Fla. (Alexander W. Dreyfoos/Virginia)	ZEN BEN-uh-bee
11	Natalie Schmitz	OH	6-1	Jr.	Ham Lake, Minn. (Blaine)	
12	Bella Lipski	MB	6-2	So.	Milwaukee, Wis. (Divine Savior Holy Angels)	
13	Kara Erdmann	DS	5-6	Jr.	Forreston, Ill. (Forreston)	
14	Madi Malone	OH	6-0	Sr.	Newark, Ill. (Newark)	
15	Emily Hansen	OH/RS	5-10	Fr.	Mayville, Wis. (Mayville)	
16	Rachel Scott	RS	6-2	Jr.	Belvidere, Ill. (Belvidere North)	
17	Hallie Cook	DS/L	5-8	Jr.	Springfield, Mo. (Springfield Catholic/UNC Greensboro)	HAL-lee

Head Coach: Susie Johnson (18th season)**Associate Head Coach:** Lindsey Vanden Berg (18th season)**Assistant Coach:** Katie Adams (first season)**Athletic Trainer:** Katie Wissing (third season)**Strength & Conditioning:** Bennett Reed (second season)

TELEVISION/RADIO ROSTER



Tatum
Catalano



Bri
Geurts



Lakyn
Graves



Josie
Johnson



Milica
Tomic



Alexis
Lewis

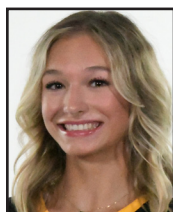

Gabby
Wire



Jenna
Soerens



Kati
Goba



Czhen
Beneby



Natalie
Schmitz



Bella
Lipski



Kara
Erdmann



Madi
Malone



Emily
Hansen



Rachel
Scott



Hallie
Cook



Susie
Johnson

TEAM BREAKDOWN

Class

Seniors – 6
Juniors – 5
Sophomores – 2
Freshmen – 4

Position

Hitters – 8
Middles – 4
Setters – 2
Defensive – 3

Home State

Wisconsin – 8
Illinois – 5
Florida – 1
Indiana – 1
Minnesota – 1
Missouri – 1

Height

6-2 Plus – 4
6-0 to 6-1 – 5
5-8 to 5-11 – 4
5-4 to 5-7 – 4

Status

Returners – 11
Freshmen – 4
Transfers – 2

GAME NOTES

LOOKING AT THE FIELD

Host Wright State earned the top seed with a 16-2 record, finishing just one game ahead of Milwaukee. Horizon League Coach of the Year Travers Green coached his squad to a 24-5 overall record this year, while his team was once again garnered with Lauren Yacobucci earning Setter of the Year honors. Yacobucci along with Sam Ott and Reilly Zegunis were All-Horizon First Team honorees, while Jenny Wessling earned second team honors.

Entering the field as the third seed, Cleveland State under the direction of Chuck Voss were tied for third in the field with Green Bay but won the three seed via tiebreaker. Voss' squad had an 11-7 in-league record and a 20-9 overall mark and were led by First Team selections Nia Hall, Liberty Torres and Emma Walker.

Heading into the weekend as the fourth seed are the Green Bay Phoenix, who also had an 11-7 league mark with a 14-16 overall record under Abbey Sutherland. Katie Schulz was Green Bay's lone first team honoree, while Calli Gentry was a second team selection.

The fifth seed is Purdue Fort Wayne, led by head coach Steve Florio, whose team had 10 wins against eight losses in league play with a 17-14 overall mark. Panna Ratkai leads the Mastodons after winning league Player of the Year and Offensive Player of the Year accolades in addition to her first team selection. Riley Rosneck was named Freshman of the Year and was also on the All-Freshman team.

Rounding out the field in 2024 is IU Indy, who surged late into the sixth seed with a 9-9 record after starting the Horizon League slate with an 0-5 record and finished the year at 9-4 including a pair of wins over Northern Kentucky, to knock the Norse out of playoff contention. Head Coach Andrew Kroger led the Jags to a 15-16 overall mark, as his team was paced by a pair of first team selections with Morgan Ostrowski and Grace Purichia.

UP NEXT

After the weekend at the Horizon League Championship in Dayton, Ohio, the winning team will move on to the 2024 Division I NCAA Championship. The field of 64 will be announced on ESPN on Sunday, December 1 at 5:00 p.m. (CT).

First and second round play takes place between December 5-7, while the regional semifinals and finals will be between December 12-15. The national semifinals and championship will take place on December 19 and 22 at the KFC Yum! Center in Louisville, Kentucky.

POSTSEASON HISTORY

Milwaukee enters this weekend's Horizon League Championship as the second seed, the seventh time in program history they have reached in that position and first since 2019. The Panthers have reached the championship round in each of their last four appearances as the two seed and won the title in both 2001 and 2002.

The Panthers must prepare for three potential opponents in Saturday's semifinal, including Cleveland State, Green Bay, and Purdue Fort Wayne.

Milwaukee is 7-3 all-time in postseason matches against Cleveland State dating back to their first meeting in 2000, while the Panthers are 5-1 in six all-time postseason clashes with Green Bay dating back to 1997. Milwaukee has never met Purdue Fort Wayne in the postseason.

Should Milwaukee advance to the Horizon League Championship on Nov. 24, the Panthers are 2-0 in all-time postseason meetings with this year's top seed, Wright State, and have never met IU Indy in postseason play, should the Jaguars make it through two rounds to Sunday.

Last season, Milwaukee was the three seed and were eliminated by Cleveland State, who also eliminated the Panthers in 2022, both times in the quarterfinal round.

Milwaukee's last win in a postseason match was in 2019, which was the last time the Panthers were the two seed as MKE eliminated Green Bay in four sets before falling to Northern Kentucky in the championship that season.

POSTSEASON AWARDS

The Horizon League revealed its postseason awards on Nov. 21 with Kara Erdmann selected as the league's Defensive Player of the Year, while she alongside Madi Malone earned All-League First Team honors. Natalie Schmitz earns a spot on the All-League Second Team, while Milica Tomic was picked for the All-Freshman Team.

Erdmann's honor is just the third time in program history that a Panther has won Defensive Player of the Year. Laura Dallenbach won the Horizon League's first ever Defensive Player of the Year award when issued in 2001, while Lauren Felsing was selected for the honor in 2009.

Malone's selection to the first team places her in elite company in Panther program history as she becomes just the fifth player to earn at least three All-League First Team honors along with Chrissy Schurla (1999, 2000, 2001), Rachel Neuberger (2011, 2012, 2013), Carmen Heilemann (2018, 2019, 2021), and Ari Miller (2019, 2020, 2021, 2022, 2023).

Malone also becomes just the fourth player to earn All-League honors in at least four seasons, regardless of team. She joins Ari Miller (First Team: 2019-23), Lindsey Spoden (First Team: 2002-03; Second Team: 2000-01), and Ericka Malterer (First Team: 1998-99; Second Team: 1996-97). Spoden is now Lindsey Vanden Berg and is Milwaukee's Associate Head Coach and Recruiting Coordinator.

This is the first career honor on the All-League teams for both Erdmann and Schmitz, while Tomic is the first Panther on the All-Freshman team since Schmitz was selected in 2022.

ERDMANN'S SINGLE-SEASON RECORD

With 685 digs entering postseason play, Kara Erdmann now owns the single-season mark by surpassing Lauren Felsing, who had 645 digs during the 2008 season. Erdmann is averaging 5.76 digs per set, which will ultimately be the single-season mark upon the conclusion of the season. The current mark is 5.06 set by Jess Grabowski in 2019.

She ranks second in all of Division I in 2024 with 685 total digs, and second in digs per set at 5.76 entering play this week.

ERDMANN'S SINGLE-MATCH PROGRAM RECORD

Kara Erdmann has set and re-set her career-best in digs on four separate occasions this season, most recently recording 47 digs on Oct. 19 at home against Wright State. In reaching that mark, Erdmann set the Milwaukee match record for digs breaking the previous mark of 41 set by Becky Peters in 2005.

The record also broke the Horizon League mark of 45 set back during the 1989 season when Jessica Taylor of Butler had 45 against UIC on Sept. 12 of that season.

The 47-dig performance is also the highest dig total of any student-athlete at the Division I level in 2024, surpassing the 45 digs by Jada Willis of Drake against Bradley on Oct. 18, and the 45 of Peyton DeJardin of California against Syracuse on Oct. 12.

THAT'S A LOT OF SWINGS

With her 29 attacking attempts in the team's Oct. 26 win over Youngstown State, Madi Malone reached 3,945 attempts for her career. The number breaks the previous career mark of attacking attempts set by Laura Dallenbach, who finished her four years (1998-2001) with 3,932 career attempts. Malone has since become the first player with over 4,000 attempts in her career and is currently at 4,214.

Against Youngstown State on Oct. 25-26, Malone also crossed into the top-10 all-time in sets played. She now has appeared in 467 career sets played, which is now third on the all-time list. The program's all-time leader is Ari Miller, who ended her career with 499 career sets played.

MALONE REACHES 1,000 DIGS, MOVES INTO TOP-10 ALL-TIME

During the team's win over Iowa on Sept. 15, Madi Malone recorded the 1,000th dig of her career as she makes a push towards a spot in the top-10 throughout league play, eventually breaking into the top 10 with her 17 digs on Nov. 15 against Cleveland State.

Malone now has 1,221 digs and is 32 away from tying ninth place. The program's all-time leader is Lauren Felsing, who finished her career with 1,929.

MALONE DOUBLING UP

With 15 double-doubles on the season, Madi Malone now has 51 double-doubles for her career.

Malone has 1,483 kills and is now in fourth on the Milwaukee all-time kills list and is 51 behind the third position occupied by Lauren Dallenbach with 1,534.

JOHNSON HITS 1,500 ASSISTS, CLIMBING ALL-TIME LIST

With her career match-best 33 assists at Northern Kentucky on Oct. 11, Josie Johnson became just the 11th player in Milwaukee program history to reach 1,500 career assists in her two-plus seasons with the Panthers.

Johnson now has 1,784 with her combined 43 against Cleveland State this past weekend and is now 10th in program history in assists.

Johnson would need to surpass the 2,000 assist mark to break into the top nine, currently occupied by Leanne Felsing with 2,264. The all-time program record is 5,276 set by Katie Schneider during her career from 1996-99.

MILICA, THE ACE

Putting together a strong game from behind the service line against Oakland on Sept. 27, Milica Tomic had five service aces, which placed her in a tie for fourth in terms of single-match success in five-set decisions in Panther history. Tomic now has 28 service aces, which places her 8th in the Freshman Record Book for aces in a season.

GRAVES' STRONG SERVICE SEASON

After collecting just three service aces in limited service action as a junior, Lakyn Graves has been the top servers for Milwaukee thus far with a team-best 30 service aces, which places her 17th in the Horizon League.

GAME NOTES

REVERSE SWEEP

Milwaukee has had four reverse sweeps on the season beginning with Illinois State on Sept. 13. In league play, Milwaukee completed the reverse sweep against Oakland on Sept. 27 Wright State on Oct. 18 and followed that up with a fourth against Cleveland State on Nov. 15.

LIVING ON THE EDGE

Dating back to last season, the Panthers had won 11 consecutive five-set matches, with their last five-set loss coming to Villanova on Aug. 26, 2023. During the 2024 season, Milwaukee has gone 6-0 in five-set decisions before falling to Wright State on Oct. 19, the Panthers have since gone 1-0 restarting a new streak against Robert Morris on Nov. 8.

The stretch of five-set wins is now the longest in program history, with the previous mark of 10 coming back during the 1998 and 1999 seasons. In a single season, Milwaukee won eight consecutive five-set decisions in 1998 for the single-season mark.

COMING THROUGH IN THE CLUTCH

In the team's Oct. 18 win over Wright State, Natalie Schmitz ended the match with 12 kills, including a team-best six kills in the deciding fifth set. All 12 of Schmitz' kills came in the three sets that the Panthers had won during the reverse sweep over the Raiders.

With her six fifth-set kills, she tied Madi Malone for most kills in a fifth set this season, who had a half dozen against Northern Kentucky on Oct. 11. Thus far on the season, Schmitz has led Milwaukee five times in the fifth set with three against both NIU on Sept. 1 and Illinois State on Sept. 13. She also had a team-high two kills against Oakland on Oct. 27 in the fifth set, while adding four more kills to lead the way in the fifth set against Cleveland State on Nov. 15.

LEADING THE TEAM

While many teams rely on one to two hitters to lead their offense, Milwaukee has had five different student-athletes lead the Panthers in kills through the team's season thus far.

Madi Malone has led the team in kills on 18 occasions while Natalie Schmitz has led the team nine times, Alexis Lewis has led MKE three times and Bri Geurts has led the team on two occurrences this season. Rachel Scott has also led the team in kills once in 2024.

PLAYERS OF THE WEEK IN 2024

With 46 kills, including a career-high 19 on Nov. 1 against Purdue Fort Wayne, Natalie Schmitz earned Horizon League Player of the Week honors on Nov. 4. Schmitz had an impressive .356 hitting percentage with just nine errors on a team-best 104 swings over Milwaukee's three matches.

Following her record-setting performance with 47 digs against Wright State on Oct. 19, coupled with her 30 dig performance the night Kara Erdmann was named Horizon League Player of the Week on Oct. 21.

300 HEAD COACHING WINS

After reaching several coaching milestones in 2023, Susie Johnson accomplished yet another during the team's win over Green Bay on Oct. 29 as she earned the 300th win as head coach of the Panthers.

Since joining the staff as an assistant, Johnson has been a part of 531 wins with Milwaukee. While her head coaching ledger now has 325 wins on it, which includes her 20 wins as the head coach of Parkside in 1993 and 1994.

600 PROGRAM WINS

With the team's win over Youngstown State Oct. 26, Milwaukee recorded its 600th victory while playing at the Division I level.

BACK-TO-BACK BELOW 10

Against IU Indy on Oct. 4 and Oct. 5, the Panthers had fewer than 10 attacking errors, with six on Friday and five on Saturday.

It was the first time that Milwaukee had fewer than 10 attacking errors in back-to-back matches since 2021. On Nov. 11 at Robert Morris the Panthers had nine hitting errors and followed that up with just seven at Youngstown State in the regular season finale on Nov. 13.

Dating back to the beginning of rally scoring in 2001, Milwaukee has only accomplished the feat twice (2021 & 2024). In 2001, rally scoring was played until the winning team had 30 points, before it was reduced to 25 in 2008.

RECORD-SETTING CROWD

On August 30, the Panthers hosted their first-ever top-five opponent with the Stanford Cardinal visiting the Klotsche Center. With a total of 1,581 in attendance, including a student crowd of 968, the attendance figure broke the previous mark that had stood since the 2006 season, when Milwaukee and No. 11 Wisconsin drew a crowd of 1,121 in the final match of that season's Panther Invitational.



SUSIE JOHNSON

HEAD COACH

18TH SEASON / 28TH OVERALL

IDAHO STATE '93

Head Coaching Records

Head Coaching Record at Milwaukee: 305-223

Head Coaching Conference Record at Milwaukee: 196-92

Head Coaching Career Record: 325-270

Career Coaching Records

Total Career Record at Milwaukee: 531-294

Total Career Conference Record at Milwaukee: 314-106

Total Career Record: 576-376

Postseason Appearances / Awards

NCAA Tournament Berths: 10 *

20-Win Seasons: 17 * (Includes 2024)

Regular Season Titles: 14 *

League Coach of the Year Titles: 5 *

Coaching Timeline

2007-present - Milwaukee, Head Coach *

1997-2006 - Milwaukee, Assistant Coach *

1995-96 - Indiana State, Assistant Coach

1993-94 - Parkside, Head Coach

Panthers Record When ...

At Home	9-4
On the Road	9-5
At a Neutral Site	2-2
vs. Horizon	15-3

In Three-Set Matches	6-8
In Four-Set Matches	6-2
In Five-Set Matches	8-1

Winning the First Set	12-3
Leading After Two Sets	7-0
Trailing After Two Sets	4-6
Tied After Two Sets	9-3

On Weekdays	11-6
On Weekends	9-5

On Mondays	0-0
On Tuesdays	2-2
On Wednesdays	0-0
On Thursdays	0-2
On Fridays	9-2
On Saturdays	7-5
On Sundays	2-0

In August	1-1
In September	6-6
In October	8-3
In November	5-1



2024 SCHEDULE AND RESULTS

Date	Opponent	Score	Set-by-Set	Overall	Horizon	Time	Att.
Aug. 30	No. 5 Stanford	L, 0-3	20-25, 25-27, 17-25	0-1		1:29	1,581
<i>NORTHERN ILLINOIS TOURNAMENT (DeKalb, Ill.)</i>							
Aug. 31	vs. Western Illinois	W, 3-1	25-23, 22-25, 28-26, 25-23	1-1		2:26	104
Sept. 1	at Northern Illinois	W, 3-2	22-25, 25-18, 19-25, 25-19, 15-13	2-1		2:18	401
<i>SOUTHERN METHODIST TOURNAMENT (Dallas, Texas)</i>							
Sept. 5	at RV Southern Methodist	L, 0-3	12-25, 20-25, 12-25	2-2		1:17	217
Sept. 6	vs. Loyola Marymount	L, 1-3	25-12, 21-25, 15-25, 19-25	2-3		1:51	450
Sept. 7	vs. Weber State	W, 3-1	25-27, 25-20, 25-21, 25-13	3-3		1:59	150
Sept. 10	at Wisconsin	L, 0-3	13-25, 13-25, 14-25	3-4		1:16	7,096
<i>PANTHER INVITATIONAL (Milwaukee, Wis.)</i>							
Sept. 13	ILLINOIS STATE	W, 3-2	21-25, 22-25, 25-20, 25-18, 15-7	4-4		2:25	503
Sept. 14	ST. THOMAS	L, 0-3	21-25, 22-25, 16-25	4-5		1:20	459
Sept. 15	IOWA	W, 3-1	25-21, 26-24, 23-25, 26-24	5-5		2:06	411
<i>CHICAGO CUP (Chicago, Ill.)</i>							
Sept. 19	at DePaul	L, 0-3	19-25, 18-25, 21-25	5-6		1:21	512
Sept. 21	vs. UIC	L, 1-3	25-21, 22-25, 16-25, 15-25	5-7		2:01	193
Sept. 27	at Oakland *	W, 3-2	17-25, 23-25, 26-24, 25-19, 15-10	6-7	1-0	2:30	140
Sept. 28	at Oakland *	W, 3-2	13-25, 25-22, 25-22, 21-25, 15-10	7-7	2-0	2:23	122
Oct. 1	at Green Bay *	W, 3-1	25-23, 20-25, 25-19, 25-19	8-7	3-0	2:01	773
Oct. 4	IU INDIANAPOLIS *	W, 3-0	25-17, 25-14, 25-18	9-7	4-0	1:12	462
Oct. 5	IU INDIANAPOLIS *	W, 3-0	25-17, 25-18, 25-16	10-7	5-0	1:15	288
Oct. 11	at Northern Kentucky *	W, 3-2	22-25, 28-26, 22-25, 25-20, 16-14	11-7	6-0	2:37	603
Oct. 12	at Northern Kentucky *	L, 0-3	23-25, 18-25, 23-25	11-8	6-1	1:29	85
Oct. 18	WRIGHT STATE *	W, 3-2	20-25, 22-25, 25-22, 25-17, 17-15	12-8	7-1	2:19	406
Oct. 19	WRIGHT STATE *	L, 2-3	25-13, 23-25, 23-25, 25-15, 13-15	12-9	7-2	2:21	422
Oct. 22	at Marquette	L, 0-3	17-25, 16-25, 17-25	12-10		1:10	1,466
Oct. 25	YOUNGSTOWN STATE *	W, 3-0	25-21, 25-23, 25-16	13-10	8-2	1:19	204
Oct. 26	YOUNGSTOWN STATE *	W, 3-0	25-16, 25-9, 25-22	14-10	9-2	1:14	340
Oct. 29	GREEN BAY *	W, 3-0	25-22, 25-19, 25-22	15-10	10-2	1:30	523
Nov. 1	at Purdue Fort Wayne *	W, 3-1	25-17, 20-25, 25-14, 25-22	16-10	11-2	1:53	340
Nov. 2	at Purdue Fort Wayne *	W, 3-1	26-24, 21-25, 25-23, 25-20	17-10	12-2	1:58	262
Nov. 8	at Robert Morris *	W, 3-2	27-25, 21-25, 25-8, 21-25, 15-11	18-10	13-2	2:24	162
Nov. 9	at Robert Morris *	W, 3-0	25-23, 25-19, 25-17	19-10	14-2	1:27	167
Nov. 15	CLEVELAND STATE *	W, 3-2	13-25, 29-31, 25-22, 25-23, 15-11	20-10	15-2	2:20	412
Nov. 16	CLEVELAND STATE *	L, 0-3	19-25, 19-25, 20-25	20-11	15-3	1:17	475

HORIZON LEAGUE CHAMPIONSHIP

Nov. 22-24 Horizon League Tournament ^

Home Games in **BOLD** | * Horizon League Match | ^ Horizon League Tournament



2024 MILWAUKEE MATCH-BY-MATCH

Date	Opponent	SP	Attack				Set			Serve				Recept			Blocking					BHE	POINTS	SCORE
			K	E	TA	PCT	A	TA	PCT	SA	SE	TA	PCT	RE	TA	PCT	DIG	BS	BA	BE	TOTAL			
08/30/2024	Stanford	3	29	15	79	.177	28	85	.329	5	6	63	.905	7	60	.883	32	1	8	0	5.0	0	39.0	0-3
08/31/2024	vs Western Ill.	4	55	16	228	.171	42	236	.178	9	10	99	.899	4	94	.957	91	5	14	0	12.0	0	76.0	3-1
09/01/2024	at NIU	5	58	19	183	.213	49	192	.255	6	10	105	.905	10	93	.892	77	1	10	0	6.0	2	70.0	3-2
09/05/2024	at SMU	3	23	13	68	.147	21	66	.318	2	9	46	.804	8	63	.873	10	0	4	2	2.0	0	27.0	0-3
09/06/2024	vs LMU (CA)	4	44	22	123	.179	39	114	.342	5	3	81	.963	7	78	.910	37	1	16	1	9.0	0	58.0	1-3
09/07/2024	vs Weber St.	4	54	18	162	.222	47	155	.303	6	9	99	.909	5	69	.928	76	0	14	1	7.0	0	67.0	3-1
09/10/2024	at Wisconsin	3	20	15	102	.049	19	105	.181	3	3	42	.929	8	68	.882	27	1	2	0	2.0	0	25.0	0-3
09/13/2024	Illinois St.	5	56	19	175	.211	51	175	.291	10	11	108	.898	3	88	.966	84	4	20	2	14.0	0	80.0	3-2
09/14/2024	St. Thomas (MN)	3	42	10	111	.288	42	111	.378	2	4	61	.934	9	68	.868	47	1	2	1	2.0	0	46.0	0-3
09/15/2024	Iowa	4	60	22	189	.201	50	169	.296	8	1	99	.990	4	92	.957	80	3	20	1	13.0	0	81.0	3-1
09/19/2024	at DePaul	3	34	20	124	.113	30	124	.242	4	5	59	.915	5	69	.928	33	1	0	0	1.0	0	39.0	0-3
09/21/2024	vs UIC	4	47	34	170	.076	47	175	.269	1	11	79	.861	4	88	.955	75	3	8	0	7.0	0	55.0	1-3
09/27/2024	at Oakland	5	63	27	173	.208	58	172	.337	6	11	106	.896	5	97	.948	76	1	12	0	7.0	0	76.0	3-2
09/28/2024	at Oakland	5	67	32	191	.183	64	182	.352	4	8	99	.919	7	101	.931	79	3	2	3	4.0	0	75.0	3-2
10/01/2024	at Green Bay	4	54	15	129	.302	53	135	.393	4	7	94	.926	9	71	.873	59	0	10	1	5.0	0	63.0	3-1
10/04/2024	IU Indy	3	35	6	88	.330	31	86	.360	9	4	73	.945	6	46	.870	41	0	6	2	3.0	0	47.0	3-0
10/05/2024	IU Indy	3	40	5	92	.380	38	92	.413	8	2	74	.973	8	46	.826	43	0	12	1	6.0	0	54.0	3-0
10/11/2024	at Northern Ky.	5	77	34	223	.193	72	216	.333	5	8	112	.929	8	104	.923	100	4	12	0	10.0	1	92.0	3-2
10/12/2024	at Northern Ky.	3	36	24	119	.101	30	125	.240	5	6	65	.908	5	73	.932	46	6	6	0	9.0	0	50.0	0-3
10/18/2024	Wright St.	5	64	19	173	.260	58	173	.335	9	7	109	.936	13	97	.866	81	4	14	3	11.0	0	84.0	3-2
10/19/2024	Wright St.	5	66	18	192	.250	63	193	.326	3	2	110	.982	9	82	.890	118	2	18	1	11.0	0	80.0	2-3
10/22/2024	at Marquette	3	30	16	97	.144	28	107	.262	0	4	52	.923	4	63	.937	46	1	12	2	7.0	0	37.0	0-3
10/25/2024	Youngstown St.	3	44	14	106	.283	41	111	.369	3	5	73	.932	9	58	.845	51	0	8	0	4.0	0	51.0	3-0
10/26/2024	Youngstown St.	3	43	12	100	.310	40	107	.374	7	4	73	.945	6	44	.864	62	2	10	1	7.0	0	57.0	3-0
10/29/2024	Green Bay	3	45	10	118	.297	44	115	.383	3	6	74	.919	7	61	.885	58	1	16	2	9.0	0	57.0	3-0
11/01/2024	at Purdue Fort Wayne	4	55	12	143	.301	51	137	.372	6	4	94	.957	8	74	.892	72	1	22	0	12.0	1	73.0	3-1
11/02/2024	at Purdue Fort Wayne	4	55	24	149	.208	53	147	.361	9	7	96	.927	11	88	.875	74	0	22	1	11.0	0	75.0	3-1
11/08/2024	at Robert Morris	5	63	14	186	.263	58	184	.315	5	8	109	.927	6	85	.929	85	1	22	4	12.0	0	80.0	3-2
11/09/2024	at Robert Morris	3	52	14	119	.319	47	120	.392	4	3	73	.959	8	59	.864	53	0	12	2	6.0	0	62.0	3-0
11/15/2024	Cleveland St.	5	66	33	214	.154	59	211	.280	4	6	107	.944	3	104	.971	96	3	10	2	8.0	0	78.0	3-2
11/16/2024	Cleveland St.	3	29	19	109	.092	29	108	.269	3	5	59	.915	10	65	.846	56	2	12	2	8.0	0	40.0	0-3
Totals		119	1506	571	4435	.211	1382	4428	.312	158	189	2593	.927	216	2348	.908	1965	52	356	35	230.0	4	1894.0	
Opponents		119	1539	670	4569	.190	1455	4676	.311	216	212	2560	.917	158	2404	.934	2016	58	365	35	240.5	2	1995.5	

Team Averages

Sets Played	Kills per set	Assists per set	Service aces per set	Digs per set	Blocks per set	Points per set	Ball handling error per set	Reception errors per set
119	12.66	11.61	1.33	16.51	1.93	15.92	0.03	1.82

ACTIVE CAREER LEADERS

Matches Played

Madi Malone	125
Bri Geurts	112
Josie Johnson	94
Natalie Schmitz	94

Kills

Madi Malone	1,483
Natalie Schmitz	962
Bri Geurts	555

Total Blocks

Lakyn Graves	254*
Bri Geurts	200
Czhen Beneby	164*
Madi Malone	145

* - Milwaukee Statistics Only

Consecutive Matches Played

Madi Malone	125
Josie Johnson	91
Natalie Schmitz	91

Double-Figure Kills

Madi Malone	79
Natalie Schmitz	51
Bri Geurts	13

Assists

Josie Johnson	1,784
Milica Tomic	525
Kara Erdmann	198

Sets Played

Madi Malone	467
Bri Geurts	387
Josie Johnson	352
Natalie Schmitz	347

Digs

Madi Malone	1,221
Kara Erdmann	1,109
Josie Johnson	575

Double-Doubles

Madi Malone	51
Josie Johnson	13
Milica Tomic	10

Double-Figure Digs

Madi Malone	66
Kara Erdmann	45
Kati Goba	13
Josie Johnson	13
Milica Tomic	10

Service Aces

Madi Malone	78
Josie Johnson	60
Natalie Schmitz	51



2024 OVERALL STATISTICS

#	Player	SP	Attack					Set		Serve			RE	Dig		Blocking						PTS
			K	K/S	E	TA	PCT	A	A/S	SA	SE	SA/S		DIG	DIG/S	BS	BA	TOT/S	BLK/S	BE	BHE	
1	Catalano, Tatum	1	0	0.00	1	1	-1.000	0	0.00	0	0	0.00	0	0	0.00	0	0	0	0.00	0	0	0.0
2	Geurts, Bri	99	164	1.66	81	438	.189	5	0.05	0	0	0.00	0	42	0.42	2	28	30	0.30	9	0	180.0
3	Graves, Lakyn	119	178	1.50	70	489	.221	8	0.07	30	44	0.25	1	72	0.61	27	100	127	1.07	7	0	285.0
4	Johnson, Josie	119	27	0.23	0	117	.231	622	5.23	24	26	0.20	0	202	1.70	0	0	0	0.00	0	1	51.0
5	Tomic, Milica	119	7	0.06	0	54	.130	525	4.41	28	17	0.24	0	225	1.89	0	0	0	0.00	0	1	35.0
6	Lewis, Alexis	117	188	1.61	77	453	.245	4	0.03	0	0	0.00	0	19	0.16	9	72	81	0.69	6	0	233.0
7	Wire, Gabby	11	20	1.82	9	56	.196	0	0.00	0	0	0.00	1	5	0.45	0	0	0	0.00	0	0	20.0
9	Goba, Kati	116	1	0.01	2	31	-.032	61	0.53	17	17	0.15	53	187	1.61	0	0	0	0.00	0	0	18.0
10	Beneby, Czen	54	70	1.30	38	177	.181	1	0.02	0	1	0.00	0	21	0.39	3	26	29	0.54	4	1	86.0
11	Schmitz, Natalie	114	330	2.89	105	1007	.223	6	0.05	27	33	0.24	30	101	0.89	4	22	26	0.23	5	0	372.0
12	Lipski, Bella	8	3	0.38	3	11	.000	0	0.00	0	0	0.00	0	0	0.00	0	6	6	0.75	3	0	6.0
13	Erdmann, Kara	119	2	0.02	2	17	.000	118	0.99	8	13	0.07	41	685	5.76	0	0	0	0.00	0	1	10.0
14	Malone, Madi	119	378	3.18	134	1134	.215	21	0.18	20	26	0.17	52	321	2.70	2	37	39	0.33	1	0	418.5
15	Hansen, Emily	6	2	0.33	4	9	-.222	0	0.00	0	0	0.00	0	1	0.17	0	1	1	0.17	0	0	2.5
16	Scott, Rachel	105	136	1.30	45	441	.206	9	0.09	0	0	0.00	0	71	0.68	5	64	69	0.66	0	0	173.0
17	Cook, Hallie	48	0	0.00	0	0	.000	2	0.04	4	12	0.08	0	13	0.27	0	0	0	0.00	0	0	4.0
MILWAUKEE		119	1506	12.66	571	4435	.211	1382	11.61	158	189	1.33	216	1965	16.51	52	356	230	1.93	35	4	1,894.0
Opponents		119	1539	12.93	670	4569	.190	1455	12.23	216	212	1.82	158	2016	16.94	58	365	240.5	2.02	35	2	1,995.5

FINAL 2024 HORIZON LEAGUE STATISTICS

#	Player	SP	Attack					Set		Serve			RE	Dig		Blocking						PTS
			K	K/S	E	TA	PCT	A	A/S	SA	SE	SA/S		DIG	DIG/S	BS	BA	TOT/S	BLK/S	BE	BHE	
1	Catalano, Tatum	1	0	0.00	1	1	-1.000	0	0.00	0	0	0.00	0	0	0.00	0	0	0	0.00	0	0	0.0
2	Geurts, Bri	52	77	1.48	44	203	.163	2	0.04	0	0	0.00	0	20	0.38	1	12	13	0.25	3	0	84.0
3	Graves, Lakyn	71	100	1.41	36	284	.225	4	0.06	13	19	0.18	1	46	0.65	19	67	86	1.21	6	0	165.5
4	Johnson, Josie	71	16	0.23	0	56	.286	394	5.55	15	14	0.21	0	140	1.97	0	0	0	0.00	0	0	31.0
5	Tomic, Milica	71	4	0.06	0	23	.174	335	4.72	21	6	0.30	0	131	1.85	0	0	0	0.00	0	0	25.0
6	Lewis, Alexis	70	123	1.76	39	271	.310	4	0.06	0	0	0.00	0	14	0.20	4	45	49	0.70	5	0	149.5
7	Wire, Gabby	9	19	2.11	9	53	.189	0	0.00	0	0	0.00	1	5	0.56	0	0	0	0.00	0	0	19.0
9	Goba, Kati	68	1	0.01	1	17	.000	41	0.60	16	12	0.24	36	109	1.60	0	0	0	0.00	0	0	17.0
10	Beneby, Czen	50	63	1.26	33	161	.186	1	0.02	0	1	0.00	0	20	0.40	3	23	26	0.52	4	1	77.5
11	Schmitz, Natalie	66	202	3.06	50	554	.274	4	0.06	16	18	0.24	21	66	1.00	2	11	13	0.20	5	0	225.5
12	Lipski, Bella	3	0	0.00	0	0	.000	0	0.00	0	0	0.00	0	0	0.00	0	1	1	0.33	1	0	0.5
13	Erdmann, Kara	71	1	0.01	2	6	-.167	81	1.14	4	12	0.06	31	444	6.25	0	0	0	0.00	0	1	5.0
14	Malone, Madi	71	248	3.49	85	713	.229	17	0.24	10	17	0.14	28	193	2.72	0	30	30	0.42	1	0	273.0
16	Scott, Rachel	61	100	1.64	32	282	.241	6	0.10	0	0	0.00	0	55	0.90	1	37	38	0.62	0	0	119.5
17	Cook, Hallie	17	0	0.00	0	0	.000	0	0.00	2	4	0.12	0	7	0.41	0	0	0	0.00	0	0	2.0
MILWAUKEE		71	954	13.44	332	2624	.237	889	12.52	97	103	1.37	138	1250	17.61	30	226	143	2.01	25	2	1,194.0
Opponents		71	861	12.13	421	2732	.161	825	11.62	138	111	1.94	97	1172	16.51	24	227	137.5	1.94	22	1	1,136.5

2024 SEASON BESTS

ATTACK PERCENTAGE (min. 10 kills)

Team: .380 vs. IU Indy (Oct. 5)
Opponent: .515 at SMU (Sept. 5)
Individual: .577 (Malone) vs. IU Indy (Oct. 5)

KILLS

Team: 77 at Northern Kentucky (Oct. 11)
Opponent: 69 vs. Cleveland State (Nov. 15)
Individual: 25 (Malone) at Northern Kentucky (Oct. 11)

ASSISTS

Team: 72 at Northern Kentucky (Oct. 11)
Opponent: 66 vs. Cleveland State (Nov. 15)
Individual: 33 (Johnson) at Northern Kentucky (Oct. 11)

DIGS

Team: 118 vs. Wright State (Oct. 19)
Opponent: 113 vs. Western Illinois (Aug. 31)
Individual: 47 (Erdmann) vs. Wright State (Oct. 19)

SERVICE ACES

Team: 10 vs. Illinois State (Sept. 13)
Opponent: 13 vs. Wright State (Oct. 18)
Individual: 5 (Tomic) at Oakland (Sept. 27)

TOTAL BLOCKS

Team: 14 vs. Illinois State (Sept. 13)
Opponent: 17 vs. UIC (Sept. 21)
Individual: 8 (Graves & Scott) Once Each

2024 SEASON & CAREER HIGHS

1 Tatum Catalano | Sr. | OH/RS**2024 Season Highs**

Kills n/a
 Attempts 1 (10/11 at NKU)
 Hitting % n/a
 Blocks n/a
 Digs n/a
 Aces n/a
 Assists n/a

Career Highs

Kills 4 (Twice)
 Attempts 12 (9/9/22 vs. LSU)
 Hitting % .. 1.000 [1-0-1] (10/7/22 vs. CSU)
 Blocks 4 (Twice)
 Digs 4 (10/8/22 vs. OAK)
 Aces same
 Assists 1 (Twice)

4 Josie Johnson | Jr. | S**2024 Season Highs**

Kills 3 (Twice)
 Attempts 16 (8/31 vs. Western Ill.)
 Hitting % .. 1.000 [1-0-1] (8/30 vs. Stanford)
 Blocks n/a
 Digs 23 (11/8 at RMU)
 Aces 3 (Three Times)
 Assists 33 (10/11 at NKU)

Career Highs

Kills 3 (Four Times)
 Attempts same
 Hitting % ... 1.000 [2-0-2] (10/13/23 at OAK)
 Blocks 1 (Three Times)
 Digs same
 Aces 3 (Four Times)
 Assists same

7 Gabby Wire | Fr. | OH**2024 Season Highs**

Kills 13 (9/28 at OAK)
 Attempts 39 (9/28 at OAK)
 Hitting %333 [1-0-3] (10/22 at Marq)
 Blocks n/a
 Digs 5 (9/28 at OAK)
 Aces n/a
 Assists n/a

Career Highs

Kills same
 Attempts same
 Hitting % same
 Blocks same
 Digs same
 Aces same
 Assists same

2 Bri Geurts | Sr. | RS/MB**2024 Season Highs**

Kills 12 (9/27 at OAK)
 Attempts 28 (9/13 vs. Illinois State)
 Hitting %667 [4-0-6] (10/1 at GB)
 Blocks 3 (Five Times)
 Digs 6 (8/31 vs. Western Ill.)
 Aces n/a
 Assists 2 (9/13 vs. Illinois State)

Career Highs

Kills 15 (9/8/23 vs. Western Ill.)
 Attempts 30 (9/17/22 vs. New Mexico St.)
 Hitting %750 [3-0-4] (Twice)
 Blocks 9 (10/8/22 vs. OAK)
 Digs 6 (Three Times)
 Aces 2 (Five Times)
 Assists 3 (Twice)

5 Milica Tomic | Fr. | S**2024 Season Highs**

Kills 2 (9/21 vs. UIC)
 Attempts 15 (8/31 vs. Western Ill.)
 Hitting % 1.000 [1-0-1] (Twice)
 Blocks n/a
 Digs 16 (10/19 vs. WSU)
 Aces 5 (9/27 at OAK)
 Assists 32 (9/28 at OAK)

Career Highs

Kills same
 Attempts same
 Hitting % same
 Blocks same
 Digs same
 Aces same
 Assists same

8 Jenna Soerens | Fr. | OH/RS**2024 Season Highs**

Kills n/a
 Attempts n/a
 Hitting % n/a
 Blocks n/a
 Digs n/a
 Aces n/a
 Assists n/a

Career Highs

Kills same
 Attempts same
 Hitting % same
 Blocks same
 Digs same
 Aces same
 Assists same

3 Lakyn Graves | Sr. | MB**2024 Season Highs**

Kills 12 (9/13 vs. Illinois State)
 Attempts 30 (8/31 vs. Western Ill.)
 Hitting %667 [10-0-15] (10/26 vs. YSU)
 Blocks 8 (9/13 vs. Illinois State)
 Digs 6 (11/2 at PFW)
 Aces 3 (Four Times)
 Assists 2 (11/1 at PFW)

Career Highs

Kills same
 Attempts 30 (Twice)
 Hitting % same
 Blocks 13 (9/3/21 vs. Arizona State)
 Digs 6 (Twice)
 Aces same
 Assists same

6 Alexis Lewis | Sr. | MB**2024 Season Highs**

Kills 11 (Twice)
 Attempts 24 (Twice)
 Hitting %667 [4-0-6] (10/5 vs. IU Indy)
 Blocks 7 (9/6 vs. LMU)
 Digs 3 (10/18 vs. WSU)
 Aces n/a
 Assists 1 (Four Times)

Career Highs

Kills 14 (10/8/21 vs. Wichita St.)
 Attempts 35 (10/15/21 at Tulane)
 Hitting % 1.000 [1-0-1] (Twice)
 Blocks same
 Digs 6 (9/3/22 at TCU)
 Aces 1 (8/27/22 vs. East. Washington)
 Assists 1 (Eight Times)

9 Kati Goba | So. | L/DS**2024 Season Highs**

Kills 1 (10/19 vs. WSU)
 Attempts 4 (8/31 vs. Western Ill.)
 Hitting % 1.000 [1-0-1] (10/19 vs. WSU)
 Blocks n/a
 Digs 13 (Twice)
 Aces 4 (10/4 vs. IU Indy)
 Assists 6 (10/11 at NKU)

Career Highs

Kills 1 (Three Times)
 Attempts same
 Hitting % 1.000 [1-0-1] (Twice)
 Blocks 1 (9/1/23 vs. Mont. St.)
 Digs 16 (11/10/23 vs. CSU)
 Aces same
 Assists 8 (10/28/23 vs. RMU)

2024 SEASON & CAREER HIGHS

10 Czhen Beneby | Sr. | MB/RS**2024 Season Highs**

Kills 11 (11/15 vs. CSU)
 Attempts 21 (11/15 vs. CSU)
 Hitting %667 [2-0-3] (Twice)
 Blocks 5 (9/27 at OAK)
 Digs 3 (Four Times)
 Aces n/a
 Assists 1 (11/1 at PFW)

Career Highs

Kills 15 (11/1/22 vs. PFW)
 Attempts 26 (11/5/22 at CSU)
 Hitting % .. .800 [8-0-10] (9/23/22 vs. YSU)
 Blocks 6 (Four Times)
 Digs 5 (10/22 at YSU)
 Aces same
 Assists 1 (Five Times)

13 Kara Erdmann | Jr. | DS**2024 Season Highs**

Kills 1 (Twice)
 Attempts 5 (Twice)
 Hitting % 1.000 [1-0-1] (Twice)
 Blocks n/a
 Digs 47 (10/19 vs. WSU)
 Aces 2 (Twice)
 Assists 11 (11/2 at PFW)

Career Highs

Kills 1 (Four Times)
 Attempts same
 Hitting % 1.000 [1-0-1] (Four Times)
 Blocks same
 Digs same
 Aces 2 (Three Times)
 Assists same

16 Rachel Scott | Jr. | RS**2024 Season Highs**

Kills 10 (Twice)
 Attempts 33 (10/11 at NKU)
 Hitting %500 [6-1-10] (10/4 vs. IU Indy)
 Blocks 8 (9/15 vs. Iowa)
 Digs 6 (11/8 at RMU)
 Aces n/a
 Assists 2 (10/19 vs. WSU)

Career Highs

Kills same
 Attempts same
 Hitting % .750 [3-0-4] (9/22/23 vs. IU Indy)
 Blocks same
 Digs 6 (Twice)
 Aces same
 Assists 2 (Three Times)

11 Natalie Schmitz | Jr. | OH**2024 Season Highs**

Kills 19 (11/1 at PFW)
 Attempts 53 (10/19 vs. WSU)
 Hitting %516 [16-0-31] (10/1 at GB)
 Blocks 4 (10/19 vs. WSU)
 Digs 10 (10/19 vs. WSU)
 Aces 4 (Three Times)
 Assists 1 (Six Times)

Career Highs

Kills same
 Attempts 54 (9/8/23 vs. Western Ill.)
 Hitting % .647 [11-0-17] (10/28/23 vs. RMU)
 Blocks 4 (Five Times)
 Digs same
 Aces same
 Assists 2 (9/12/23 vs. DePaul)

14 Madi Malone | Sr. | OH**2024 Season Highs**

Kills 25 (10/11 at NKU)
 Attempts 65 (10/11 at NKU)
 Hitting % .577 [15-0-26] (10/5 vs. IU Indy)
 Blocks 4 (Twice)
 Digs 21 (9/7 vs. Weber State)
 Aces 3 (8/31 vs. Western Ill.)
 Assists 3 (11/8 at RMU)

Career Highs

Kills 29 (10/1/21 vs. WSU)
 Attempts 66 (10/1/21 vs. WSU)
 Hitting % same
 Blocks 4 (Three Times)
 Digs same
 Aces 6 (10/27/23 vs. YSU)
 Assists 3 (Five Times)

17 Hallie Cook | Jr. | DS/L**2024 Season Highs**

Kills n/a
 Attempts n/a
 Hitting % n/a
 Blocks n/a
 Digs 4 (10/1 at GB)
 Aces 1 (Four Times)
 Assists 1 (Twice)

Career Highs

Kills 16 (9/30 vs. Chattanooga)
 Attempts 48 (9/30 vs. Chattanooga)
 Hitting % .500 [3-1-4] (9/22/22 vs. SC St.)
 Blocks 3 (9/16 vs. UNC Asheville)
 Digs 13 (Twice)
 Aces 2 (Five Times)
 Assists 2 (Twice)

12 Bella Lipski | So. | MB**2024 Season Highs**

Kills 3 (9/15 vs. Iowa)
 Attempts 8 (9/15 vs. Iowa)
 Hitting %125 [3-2-8] (9/15 vs. Iowa)
 Blocks 4 (9/15 vs. Iowa)
 Digs n/a
 Aces n/a
 Assists n/a

Career Highs

Kills 4 (10/27/23 vs. Youngstown St.)
 Attempts 8 (Twice)
 Hitting % .. .500 [4-0-8] (10/27/23 vs. YSU)
 Blocks 5 (10/21/23 at IU Indy)
 Digs 2 (10/21/23 at IU Indy)
 Aces same
 Assists same

15 Emily Hansen | Fr. | OH/RS**2024 Season Highs**

Kills 1 (Twice)
 Attempts 4 (Twice)
 Hitting % n/a
 Blocks 1 (8/31 vs. Western Ill.)
 Digs 1 (9/7 vs. Weber State)
 Aces n/a
 Assists n/a

Career Highs

Kills same
 Attempts same
 Hitting % same
 Blocks same
 Digs same
 Aces same
 Assists same